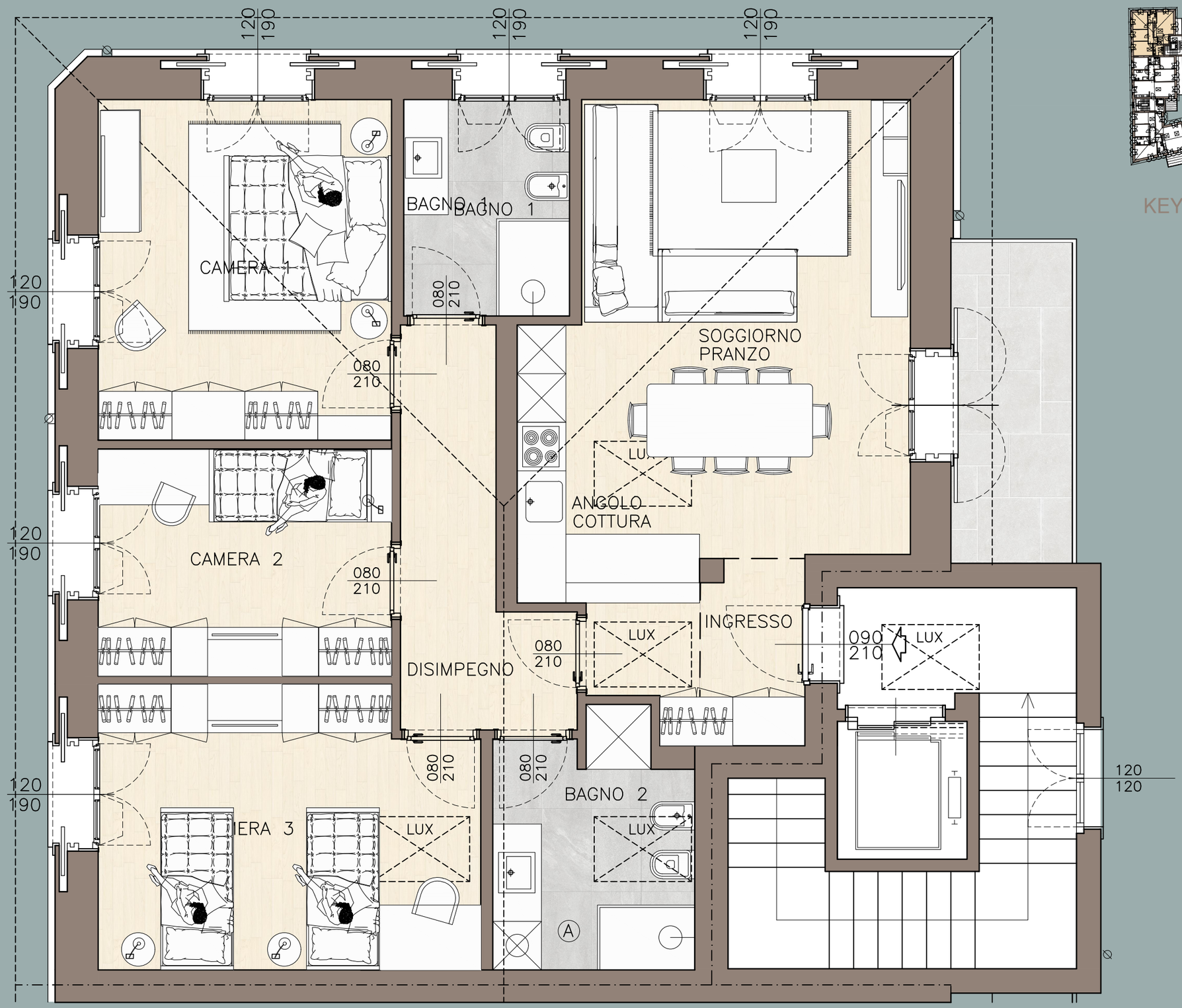

KEY MAP

Superficie commerciale: Appartamento 114,65 mq
Balcone 6,20 mq

Pianta Appartamento C1 scala 1:50